THE BANK OF APPOMATTOX IS HAPPY TO ANNOUNCE THE OPENING OF ITS

# HILLCREST BRANCH

## MONDAY, DECEMBER 10, 1962

FOR YOUR CONVENIENCE . . . FOR QUICK ROUTINE SERVICE . . . FOR AMPLE PARKING SPACE

WE INVITE YOU TO USE OUR

DRIVE-UP WINDOW SERVICE DRIVE-UP NIGHT DEPOSITORY WALK IN SERVICE

OPENING HOURS WILL BE

MONDAY THRU THURSDAY 9 to 1
FRIDAY 9 to 1 and 3 to 5:30
SATURDAY 9 to 12

## "UGLY DUCKLING" TURNED INTO ATTRACTIVE BANK

LEFT:

This is the way Trailer looked when placed on location.

RIGHT:

This is the way it could have been set up for operation.

## THIS IS THE WAY WE WANTED IT TO LOOK
## "AN ADDED ATTRACTION FOR A GROWING APPOMATTOX"

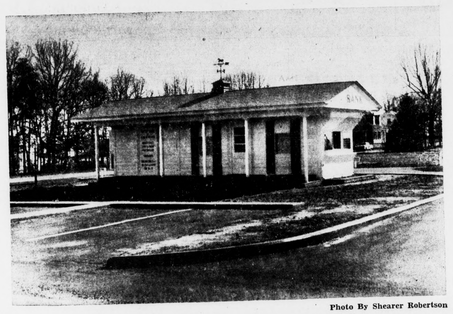

Photo By Shearer Robertson

Convenient Parking Area For Walk-In Customer

"It's always later than you Think" Take a look at the clock at Robinson's Funeral Home . . . take a short turn left to our Hillcrest Branch, for Quick Routine Service.

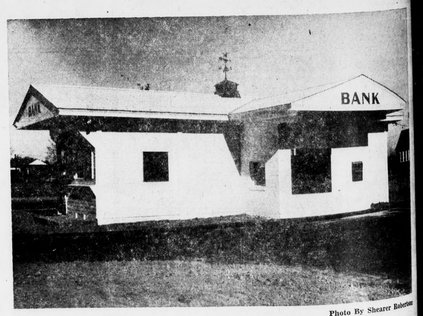


Photo By Shearer Robertson

Drive-Up Window And Night Depository

If you want to know "which way the wind is blowing" take a look at the Weather Vane on top of Hillcrest Branch.

IF YOU WANT TO KNOW WHERE THE CROWD IS G OING, THEN WATCH BOTH BANKING LOCATIONS OF

# THE BANK OF APPOMATTOX

## Tigers Make Music

**...e Mitchells keep time to the music, as Freddie, ...r, entertains his nephew, Freddie Mitchell. The ...e fact that the younger Freddie has already ...r a Hampden-Sydney sweater. Freddie Mitchell, ...ative and Hampden-Sydney senior, has put ...r number but not his ambition to be a football ...ll scored 51 points for H-SC during the season**

## "Any Boy Can Do It" Says Grid Star Mitchell

"Any boy who wants to play football badly enough and loves to play the game can do it," said Freddie Mitchell when interviewed this week by the TIMES VIRGINIAN.

Tabulation is unofficial, but it appears that Mitchell will be ranked 3rd in the state with his 51 points scored in this football season just concluded. He has been a star player with Hampden - Sydney for the past four years.

This season he caught three passes, totaling 89 yards. Fred kicked 11 out of 13 tries for extra points. He threw the ball for 34 completions totaling 410 yards.

This star Tiger of a highly-ranked Hampden - Sydney team said, "I never thought I would play varsity football." Main reason Mitchell's weight. In the 9th grade at Appomattox High School Fred weighed 105.

Coach Bragg, he recalled, let him play a total of 8 minutes his first year on the high school team. "Even if I hadn't played a single minute, I would have been back the next year trying out for the team," he said. "I love the game that much."

This same determination shows itself in many of Mitchell's activities.

His life, he says, is a history of "milkshakes and sandwiches" eaten by the dozen to try to put on weight. "Now my weight is no problem" he says of his 175 pounds. However, as each football season ends he sometimes has to be careful to keep in trim for other outdoor activities such as bird hunting, golf, and baseball.

**Three trophies**

Mitchell's record this year is fitting climax to awards he had already merited. He was named "Most Improved Player" his sophomore year, 1960.

He performed so well in the Acca Temple Shrine Bowl Game in Richmond last year that he was named "Outstanding Player."

This year the H-SC — Guilford contest earned him a trophy as "Most Valuable Player."

**In Addition to Football**

Although Fred is definitely a sports - minded athlete, he has many other activities on campus. Singing and music are important to him. He mentioned his enjoyment at being a part of the H-SC Glee Club.

Fred also has several part - time jobs including waiting on tables in the college dinning hall, being custodian of the gym, selling laundry contracts, and acting as a representative for a men's store. He sells ads for a high school tournament program, too.

Mitchell is a History and English major who wants to be a high school coach. "I've had some offers," he said modestly, but when pressed for details, said merely, "I just hope I can help other boys as much as my coaches have helped me."

## Paper Napkins For Sale

Members of the Appomattox Womans Club are selling paper napkins for holiday parties and everyday meals. Mrs. George Collins, Spout Spring, is Ways and Means chairman for the club. She urges readers to order napkins now. Proceeds will help complete the tennis court in Appomattox and will provide recreation for teenagers and adults, say the ladies of the local club.

## Vera Principal Retires

Mr. Clyde K. Caldwell, principal of Vera School retires after teaching 29 years and seven months. Mr. Caldwell has taught in Wise, Buchanan, Floyd, Montgomery, Tazewell and Appomattox counties. He began teaching in 1923 and has taught most every year since. He has spent most of his experience away from home. He is going home Sunday morning to spend the rest of his life with his devoted family. He plans to work at Coeburn where he lives as a salesmatn to supplement his teacher's pension. Mr. Caldwell says "his stay in Appomattox has been a nice one, and that he appreciate all the good people he has met here". Mr. Caldwell lives in Wise County at Coeburn.

## ...logy ...ckens ...ed

...n't associate ...n rooster.

...point of a report ...r Virginia Depart... ...ature Bulletin on ...ior findings on ...ion of the "peck

...d, the item ex... ...a better unde... ...behaviorism" in ...better manage... ...profits for poul... ...they find the ...ple and chicken ...less than unmo... ...relays their ob-servations thus:

Size and body weight are not the only factors in social standing of an individual bird. Aggressiveness is a factor and it is believed to be inheritable.

Generally speaking, the males and females don't compete between sexes for social standing — they compete among their own sex. "The males are dominant but hens will not readily submit to roosters who rank low in the male social order."

The report says the chicken psychiatrists advise:

"(1) After the peck order is established, do not unduly disturb the flock by introducing newcomers.

"(2) Supply sufficient feeding and watering space so the lower half of the peck order can get them."

...LOVA
...r Beauty
...r Quality

CAMERON $200.00
Also $100 to $475
Ring enlarged to show detail.
Prices include Federal Tax.

THE ONLY GIFT THAT LASTS FOREVER
Keepsake DIAMOND RING

DIAMOND SETS $34.75 up

GIBSON GUITARS $85.00 Up

OTHERS $19.95 up

...LADY Aris... ...oval case. ...e expansion ...21 jewels. ...white. $49.95

...PER — Rugg... ...winding ...d Stock... ...Luminous ...wels. Also ...with char... $39.95

...ANTEED ...WELED ...ATCHES ...AS LOW AS $10.95

...en The Following Nights ...DEC. 7, 14, 20, 21 & 22

A. G. GAINES
JEWELER
...STREET APPOMATTOX, VA.



For COLDS take 666

• Eyes Examined
• Glasses Fitted
• Prescriptions Filled

Dr. B. A. Belkin
Optometrists - Opticians
Victor 7-4231 1106 Main
Lynchburg, Va.

## ONLY 16 MORE SHOPPING DAYS UNTIL CHRISTMAS

Your best opportunity is to shop in friendly Appomattox, with your neighbors and home-town business places. Especially at Christmas, the famous words, "There's no place like HOME" take on extra meaning. All the FREE parking you desire. And, we think that your other business requirements can be solved right here in Growing Appomattox.

Even in this busy time, take time out to read this page and use the splendid services herein available.

## DO BUSINESS IN APPOMATTOX
## Here Are The Ones To Serve You

FOR VALUES GALORE SHOP INGE'S STORE!
**Inge's Dept. Store**
Phone 352-5591 Appomattox, Va.

**Grinels Motor Co.**
Ford Sales & Service
Dial Appomattox 352-2121

**Best Furniture Co.**
FOR YOUR BEST BUY IN FURNITURE
Rt. 460 1 Mile East of APPOMATTOX, VA.

Telephone 352-6061
**Cole's Dairy**
JOHN C. COLE, OWNER
Gurnsey Grade "A"
Pateurized Homogenized Dairy Products
APPOMATTOX, VA.
"Drink More Milk"

IN APPOMATTOX IT'S
**West End Market**
Where it Cost Less to S H O P!
Route 460
APPOMATTOX, VIRGINIA

**Appomattox Telephone Co.**
Growing with and Serving the APPOMATTOX AREA

**Pulliam Motor Sales**
Ford Tractor Sales & Service
Dial Appomattox 352-3662

**Poe Hardware Co.**
Hardware & Electrical Supplies
Dial 352-2612

**Oscar Jamerson & Sons**
WOOD LUMBER AND TIES
DIAL 352-2451

Visit Us In Our New Location
**West End Esso**
M. J. House & Son Prop.
We Pick-up and Deliver
Open Monday Thru Thursday 6 a. m. 'Til 10 p.m. Friday Thru Sunday 6 a.m. 'Til 12 Midnight.
PHONE 352-8181

**J. E. Jamerson & Sons**
BUILDING MATERIALS
Paint — Blocks — Woodwork
Cements, etc.
Dial 357-2671 Appomattox, Va.

**Richard D. Robinson**
AMBULANCE SERVICE
Dial 352-3331 or 352-2231
APPOMATTOX, VIRGINIA

**Bank of Appomattox**
Ideals Create Real Values
Member F. D. I. C.
DIAL 352-7121

**Appomattox Hdwe. Co. Inc.**
DIAL 352-7141
A complete line of Hardware Appliances, Plumbing, Housewares

**Farmers National Bank**
MEMBER F. D. I. C.
Member Federal Reserve
Dial 352-7171

**Maude's Restaurant**
A Famous Restaurant . . . In a Famous Town . . .
We will be happy to arrange for Dinner Parties, Banquets and Special Occasion Exents. — Call 352-7211 for reservations.
'IT'S BETTER AT MAUDE'S'

**Moses Motor Co.**
CHEVROLET & OLDSMOBILE
Minneapolis-Moline Tractors and All Farm Equipment
Sales and Service That Satisfies
Dial 352-3773

**J. E. Sears & Co., Inc.**
Manufactures and Dealers in BUILDING MATERIAL
Appomattox: Dial 352-7138
Lynchburg Branch Dial VI 5-3409
"Everything to build Anything"